



Virtual Service Visit

T3200 Maintenance
& Quick Tips

“SIMPLIFIED FOR PRODUCTIVITY”

Daily, Weekly, Monthly
Checklist supporting the
NEW T3200



Daily Checklist

- ▶ Check and clean spray filter (electric pump should self prime)
- ▶ Check engine and transaxle oil levels
- ▶ Blow off debris and residue from machine





Daily Checklist



MON TUES WED THURS FRI SAT

1. Check engine and transaxle oil levels

<input type="checkbox"/>	<input type="checkbox"/>	<input type="checkbox"/>	<input type="checkbox"/>	<input type="checkbox"/>	<input type="checkbox"/>
--------------------------	--------------------------	--------------------------	--------------------------	--------------------------	--------------------------

2. Check and clean spray filter

<input type="checkbox"/>	<input type="checkbox"/>	<input type="checkbox"/>	<input type="checkbox"/>	<input type="checkbox"/>	<input type="checkbox"/>
--------------------------	--------------------------	--------------------------	--------------------------	--------------------------	--------------------------

3. Blow off debris and residue from machine

<input type="checkbox"/>	<input type="checkbox"/>	<input type="checkbox"/>	<input type="checkbox"/>	<input type="checkbox"/>	<input type="checkbox"/>
--------------------------	--------------------------	--------------------------	--------------------------	--------------------------	--------------------------

Completed by: _____ Machine: _____ Date: _____

Weekly Checklist

- ▶ Clean carb and choke linkage
- ▶ Check engine air filter (replace if dirty, see Briggs engine manual for additional info)
- ▶ Check tire pressure (inflate to marked PSI on sidewall of tire)
- ▶ Wash machine with water





Weekly Checklist



	WK 1	WK 2	WK 3	WK 4	WK 5
1. Clean carb and choke linkage	<input type="checkbox"/>	<input type="checkbox"/>	<input type="checkbox"/>	<input type="checkbox"/>	<input type="checkbox"/>
2. Check engine air filter and spray filter	<input type="checkbox"/>	<input type="checkbox"/>	<input type="checkbox"/>	<input type="checkbox"/>	<input type="checkbox"/>
3. Check tire pressure	<input type="checkbox"/>	<input type="checkbox"/>	<input type="checkbox"/>	<input type="checkbox"/>	<input type="checkbox"/>
4. Wash machine with water and blow dry	<input type="checkbox"/>	<input type="checkbox"/>	<input type="checkbox"/>	<input type="checkbox"/>	<input type="checkbox"/>

Completed by: _____ Machine: _____ Date: _____

Monthly Checklist

(See additional slides for “how to”)

- ▶ Inspect under carriage
- ▶ Grease machine
- ▶ Check steering cables
- ▶ Check drive-train
- ▶ Change engine oil
(see Briggs engine manual for more info)





Q1

Monthly Checklist



	JAN	FEB	MAR
1. Inspect under carriage	<input type="checkbox"/>	<input type="checkbox"/>	<input type="checkbox"/>
2. Grease machine	<input type="checkbox"/>	<input type="checkbox"/>	<input type="checkbox"/>
3. Check steering cables	<input type="checkbox"/>	<input type="checkbox"/>	<input type="checkbox"/>
4. Check drive-train	<input type="checkbox"/>	<input type="checkbox"/>	<input type="checkbox"/>
5. Change engine oil	<input type="checkbox"/>	<input type="checkbox"/>	<input type="checkbox"/>

Notes:

Completed by: _____ Machine: _____ Date: _____



Q2

Monthly Checklist



	APR	MAY	JUN
1. Inspect under carriage	<input type="checkbox"/>	<input type="checkbox"/>	<input type="checkbox"/>
2. Grease machine	<input type="checkbox"/>	<input type="checkbox"/>	<input type="checkbox"/>
3. Check steering cables	<input type="checkbox"/>	<input type="checkbox"/>	<input type="checkbox"/>
4. Check drive-train	<input type="checkbox"/>	<input type="checkbox"/>	<input type="checkbox"/>
5. Change engine oil	<input type="checkbox"/>	<input type="checkbox"/>	<input type="checkbox"/>

Notes:

Completed by: _____ Machine: _____ Date: _____



Q3

Monthly Checklist



	JUL	AUG	SEP
1. Inspect under carriage	<input type="checkbox"/>	<input type="checkbox"/>	<input type="checkbox"/>
2. Grease machine	<input type="checkbox"/>	<input type="checkbox"/>	<input type="checkbox"/>
3. Check steering cables	<input type="checkbox"/>	<input type="checkbox"/>	<input type="checkbox"/>
4. Check drive-train	<input type="checkbox"/>	<input type="checkbox"/>	<input type="checkbox"/>
5. Change engine oil	<input type="checkbox"/>	<input type="checkbox"/>	<input type="checkbox"/>

Notes:

Completed by: _____ Machine: _____ Date: _____



Q4

Monthly Checklist



	OCT	NOV	DEC
1. Inspect under carriage	<input type="checkbox"/>	<input type="checkbox"/>	<input type="checkbox"/>
2. Grease machine	<input type="checkbox"/>	<input type="checkbox"/>	<input type="checkbox"/>
3. Check steering cables	<input type="checkbox"/>	<input type="checkbox"/>	<input type="checkbox"/>
4. Check drive-train	<input type="checkbox"/>	<input type="checkbox"/>	<input type="checkbox"/>
5. Change engine oil	<input type="checkbox"/>	<input type="checkbox"/>	<input type="checkbox"/>

Notes:

Completed by: _____ Machine: _____ Date: _____

Inspect Undercarriage of machine

- Visually inspect underneath machine for debris or leaks



Grease Machine

- ▶ 7 grease points
 - * 2 NEW grease point on front tires
- ▶ Pump grease into zerk until grease comes out seal and wipe off

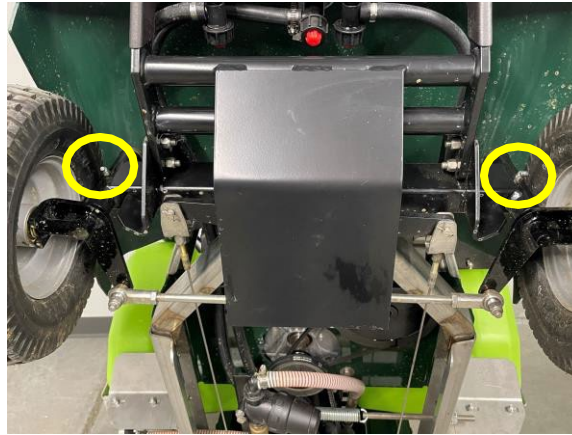

Front Spindles x 2

Steering Knuckle



Idler Arm - NEW



Front Axle - Pivot



Front Tires x 2

Inspect Steering Cables

- ▶ Step 1: Apply tape measure as seen in illustration to right



- ▶ Step 2: Push steering cable towards frame to take measurement. (illustration to left)
 - ▶ Measurement should be no more than a 1 1/2". If measurement is great than 1 1/2" than proceed to **step 3**
 - ▶ If measurement is less than 1 1/2" you may proceed to the next task in your monthly inspection, you have completed the steering cable task and in good shape as it stands



(Continue to step 3)

Inspect Steering Cables

(continued)

- ▶ Step 3: Loosen jam nut with two ½" wrenches
 - ▶ Hold cable with hand or pliers and tighten cable end
 - ▶ Reminder - same adjustment should be made to both sides, not just one side

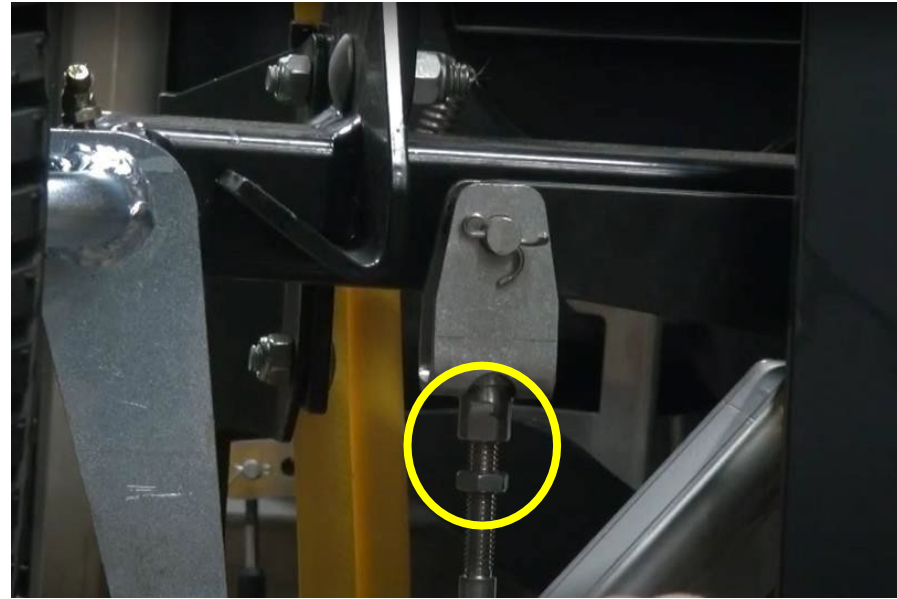

Inspect Drive-train

- ▶ Apply tape measure to spring - measure the spring length. Measurement should be at 5.375". Figure (a)
- ▶ Loosen inside jam nut (two 3/4" wrenches) 4 to 5 revolutions, tighten outside nut to increase tension. Figure (b)
 - ▶ Avoid twisting the spring when tightening
- ▶ Tighten inside jam nut when you achieve proper tension

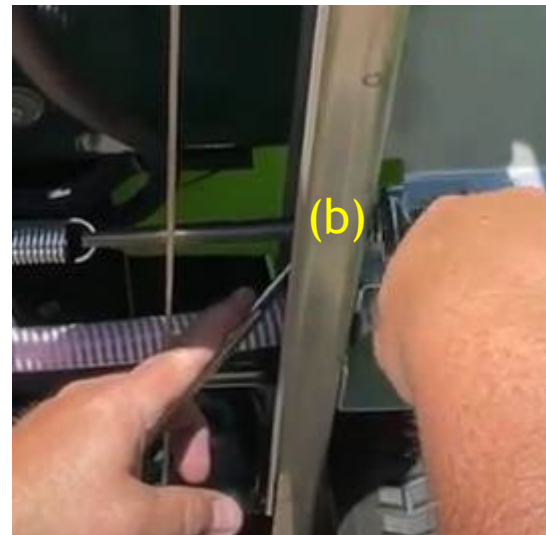
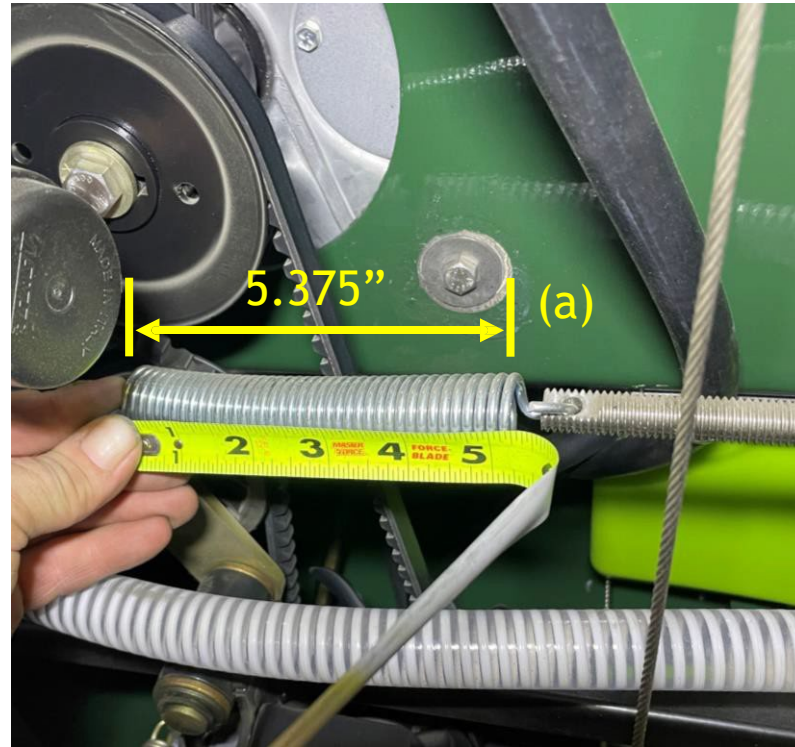

Contacts for additional information

Sales

John Kinkead

Southern Regional Sales Manager

P: 763-760-4080 | E: Jkinkead@turfco.com

Jeff Lundholm

Inside Sales Coordinator

P: 763-785-1000 x119 | E: Jlundholm@turfco.com

Brad Hendrickson

Northern Regional Sales Manager

P: 763-233-2681 | E: Bhendrickson@turfco.com

Warranty & Service

Patrick Goodall

Warranty & Service Manager

P: 763-785-1000 x127 | E: Pgoodall@turfco.com

Parts

Kevin Wilkie

Parts Customer Service

P: 763-785-1000 x129 | E: Kwilkie@turfco.com